

# Barriers to understanding what works: The Education First Youth Foyers Evaluation

Dr Rachel King & Dr Joseph Borlagdan  
Brotherhood of St Laurence  
October 30 2015  
National Housing Conference



POCKET  
Poche  
Borsillo

12

straight grain of fabric  
droit-fil du tissu  
hilo de la tela

Centura  
34 36"

Clip  
Coquet, abertura 1,5 cm.  
Hogare

costura  
de  
1.5 cm.

VIEW VIEW



EFYF 1  
Holmesglen TAFE,  
Waverley campus



12 mth post-exit follow up

EFYF 2  
Kangan TAFE,  
Broadmeadows  
campus



EFYF 3  
Goulburn Ovens  
TAFE, Shepparton  
Campus





**EDUCATION**first**YOUTH**foyer



**Innovation in  
progress**

# EFYFs: An unfolding model



# A Promising Blueprint

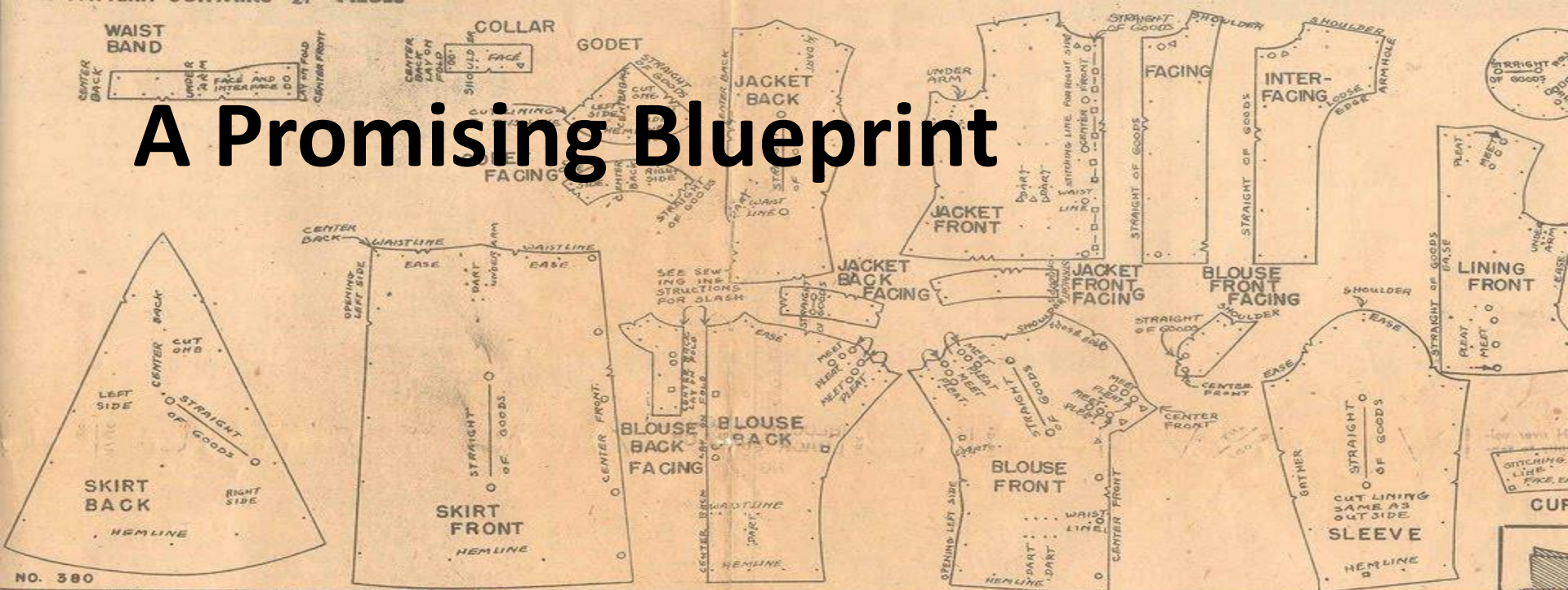

NO. 380

**IMPORTANT:** SEAM ALLOWANCE ON ALL VOGUE PATTERNS IS  $\frac{5}{8}$ " ENTIRE ALLOWANCE MUST BE USED IN ALL CASES. FOLLOW CAREFULLY ALL DETAILED INSTRUCTIONS ON THIS SHEET

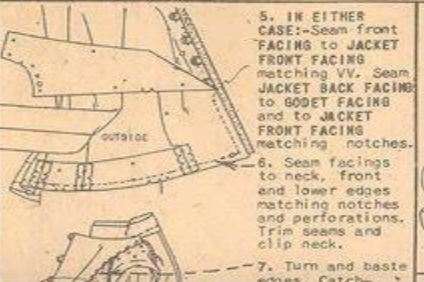
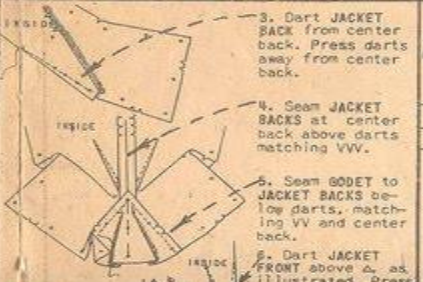
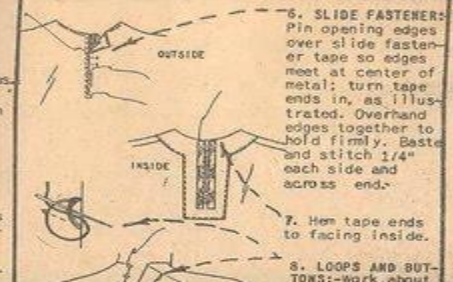



**Testing the EFYF Model**





**“We also know  
there are known  
unknowns”...**



**The Future: EFYFs Become  
Mainstream**